Reading 3 Notes on the G String - Naturals
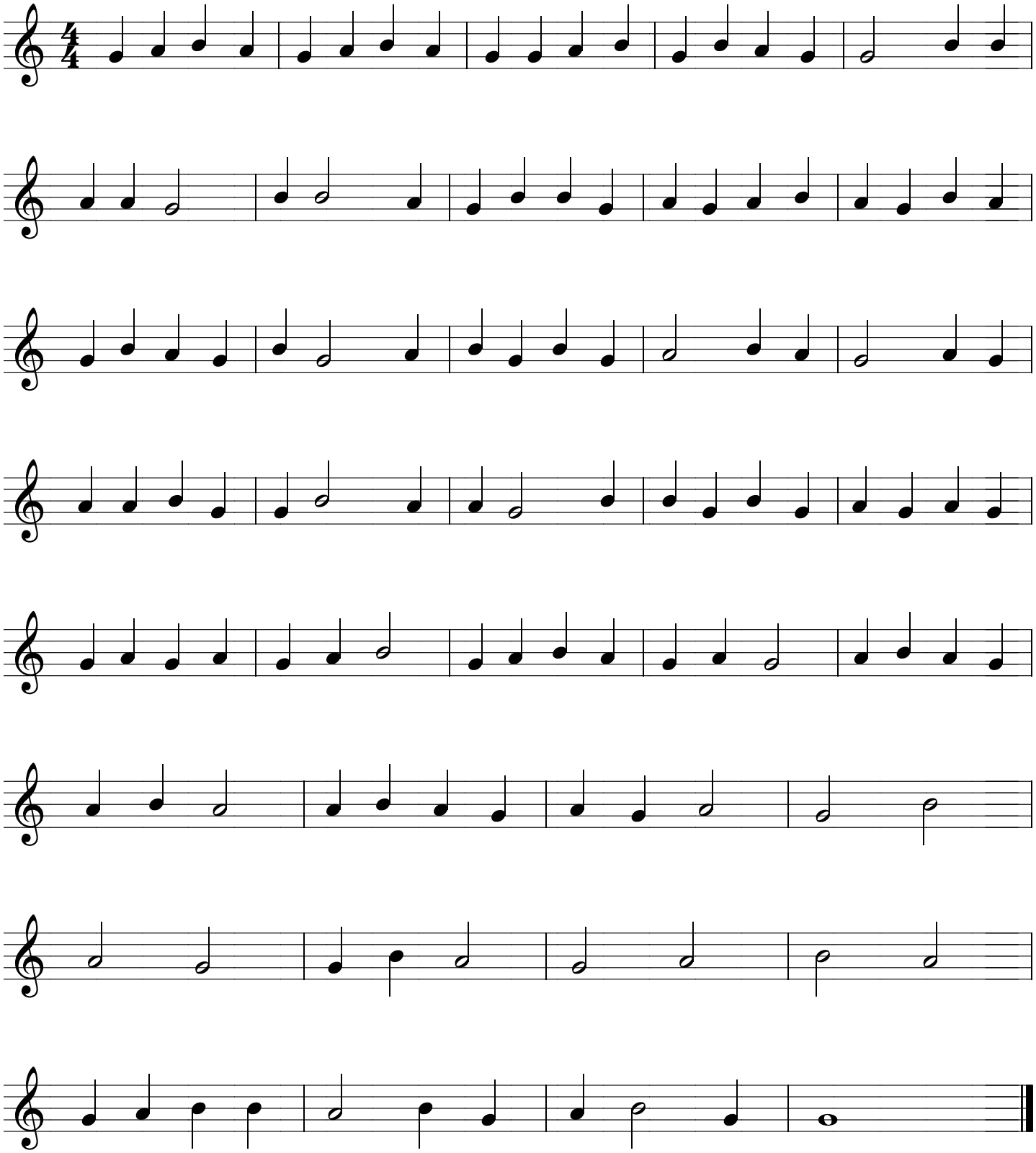
...G (open), A (2nd finger, 2nd fret) and B (4th finger, 4th fret)
Don't memorize...start at different place each time...read notes!
NOTE: 4th fret note, B, is same pitch as playing open B string.